

Presentations for West Area Planning Committee Tuesday 8 November 2016

www.oxford.gov.uk



- | | | |
|----|--|---------|
| 3. | Oxford City Council- Oxford High School - Belbroughton Road (No.1) Tree Preservation Order 2016 | 3 - 8 |
| 4. | 16/01046/FUL: 30 Warnborough Road, Oxford | 9 - 20 |
| 5. | 16/02139/RES: Westgate Centre And Adjacent Land | 21 - 30 |
| 6. | 16/02218/CT3: 85/85A Aldrich Road, Oxford, OX2 7SU | 31 - 42 |

This page is intentionally left blank

Welcome to the West Area Planning Committee

- This planning committee meeting is held in public but it is not a public meeting.
- There will be an opportunity for the public to address the committee on each application.
- ³ If you wish to speak for or against a planning application, you need to have either requested it in advance, or hand in one of the available speaker forms, or speak to the clerk.
- Information on meeting protocol and conduct at the committee is set out in the Code of Practice.
- This is in the committee agenda just before the first planning application report.



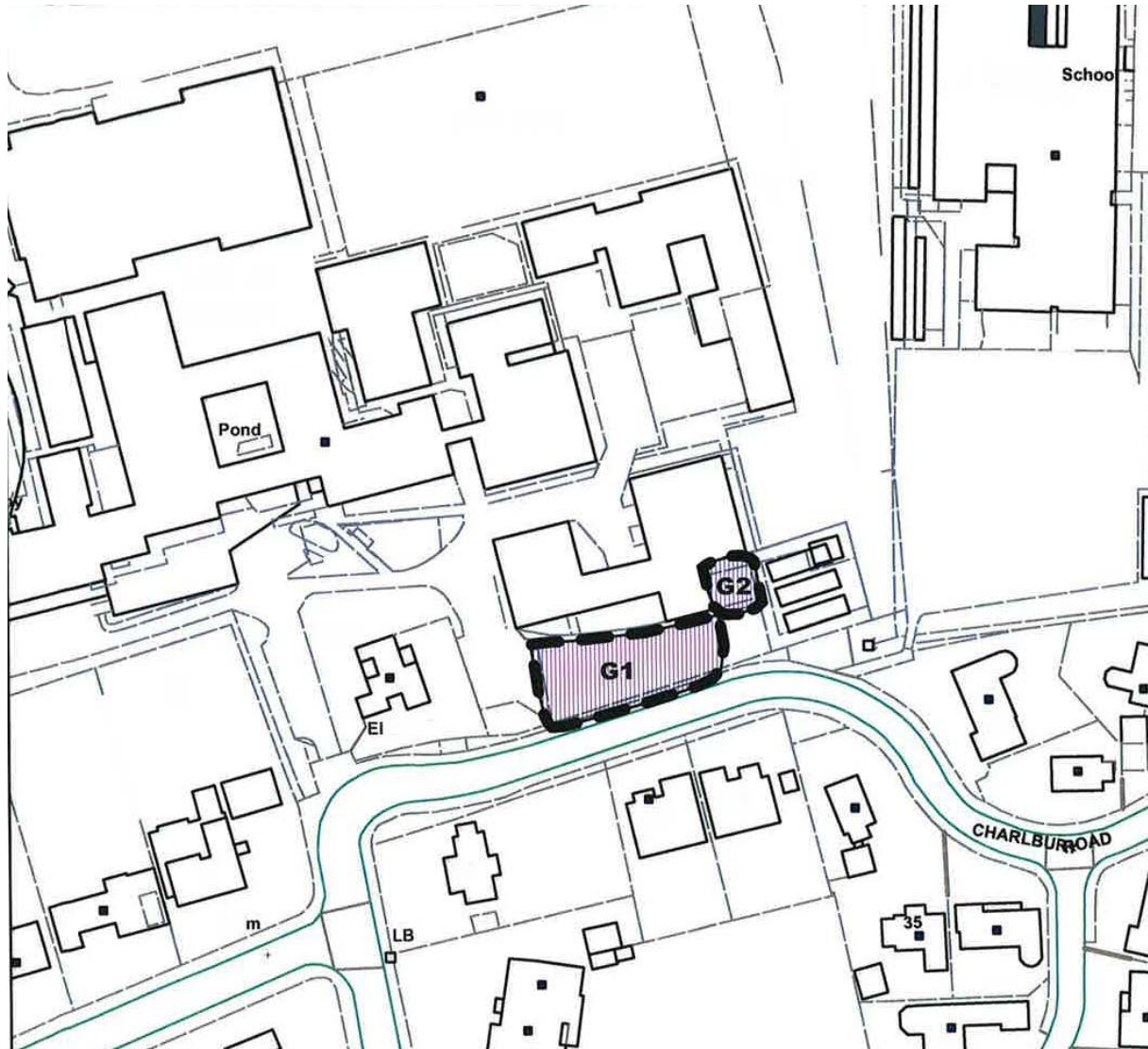

© Crown Copyright and database right 2011.
Ordnance Survey 100019348

Site Location Plan

www.oxford.gov.uk





View of G1 (left) looking east along Charlbury Road



View of G2 looking north from near 33 Charlbury Road





View of G2 looking west from near 42 Charlbury Road



This page is intentionally left blank

Welcome to the West Area Planning Committee

- This planning committee meeting is held in public but it is not a public meeting.
- There will be an opportunity for the public to address the committee on each application.
- ⁶ If you wish to speak for or against a planning application, you need to have either requested it in advance, or hand in one of the available speaker forms, or speak to the clerk.
- Information on meeting protocol and conduct at the committee is set out in the Code of Practice.
- This is in the committee agenda just before the first planning application report.

Location Plan

10



NOTES:
ANY DISCREPANCIES TO BE REPORTED
TO THE ARCHITECT.
ALL DIMENSIONS GIVEN ARE TO STRUCTURAL
ELEMENTS UNLESS OTHERWISE STATED.
ALL DIMENSIONS TO BE CHECKED ON SITE.
DO NOT SCALE FROM THIS DRAWING.

Status
PRELIMINARY

Project
**30 Warnborough Road
Oxford**

Title
**SITE LOCATION
PLAN**

Drawn	TM
Date	August 2015
Scale	1:1000 @A4
Job No.	2015/250
Drawing No.	01

**PERIOLI MAN
ARCHITECTS**

**The Studio
27 Home Close
Oxford OX2 8PS**

t. 01865 556043
e. enquiries@perioliman.com
w. www.perioliman.com



www.oxford.gov.uk



**OXFORD
CITY
COUNCIL**



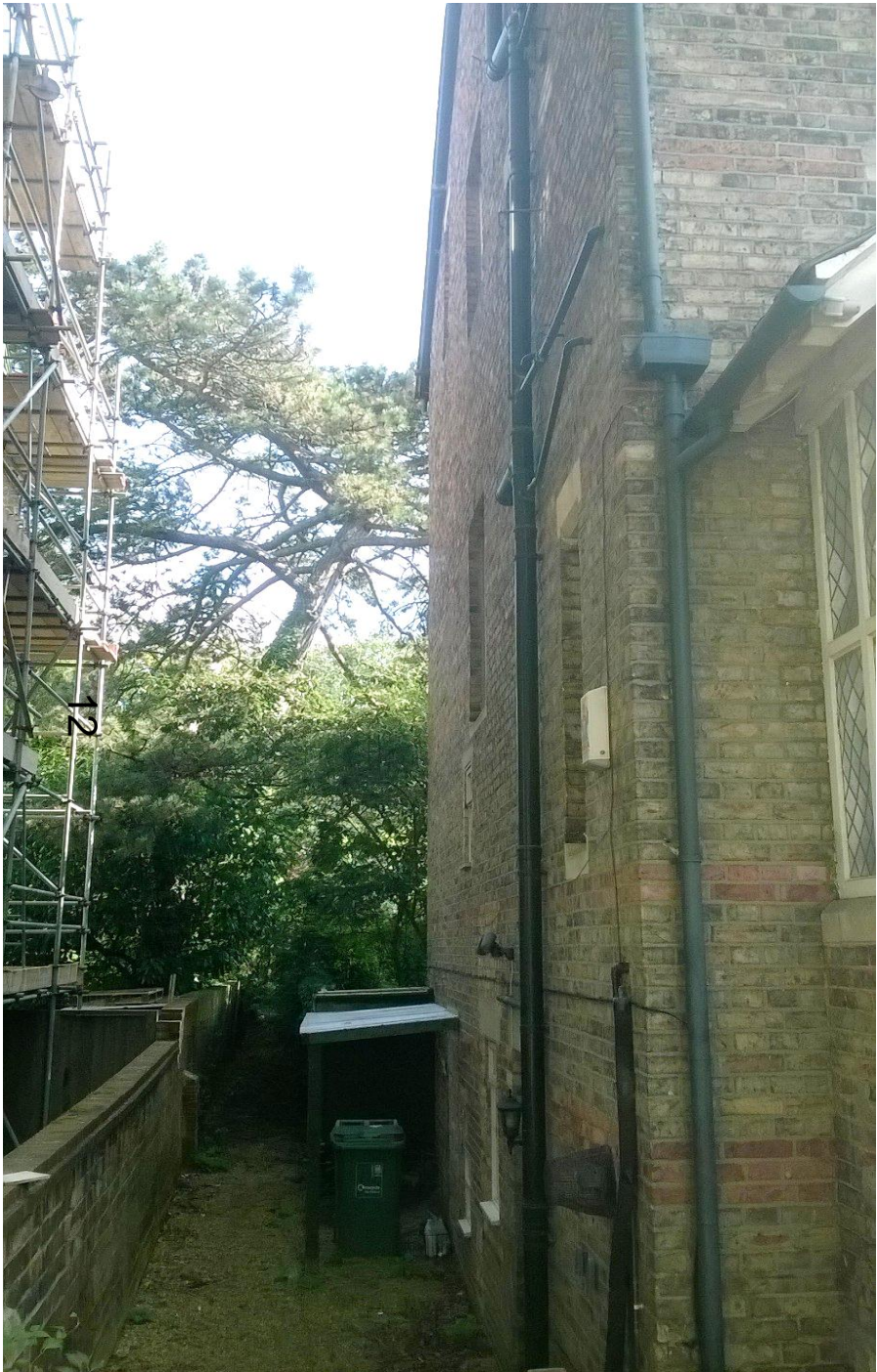

www.oxford.gov.uk





13

www.oxford.gov.uk



**OXFORD
CITY
COUNCIL**





www.oxford.gov.uk



Proposed Floor Plans

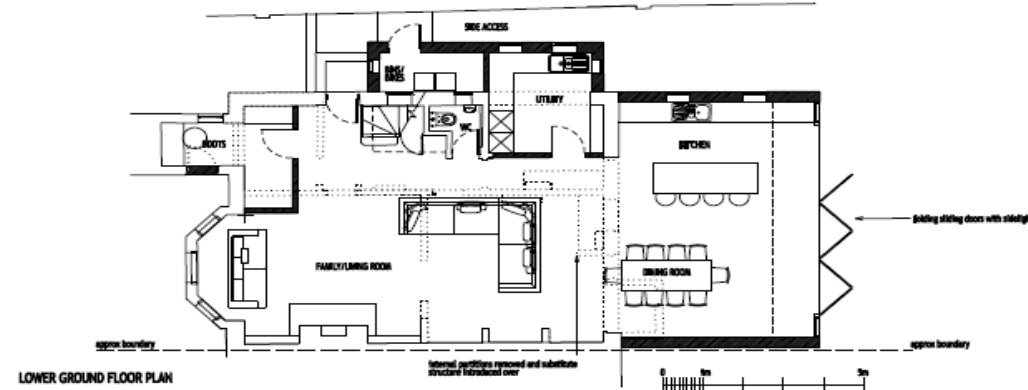
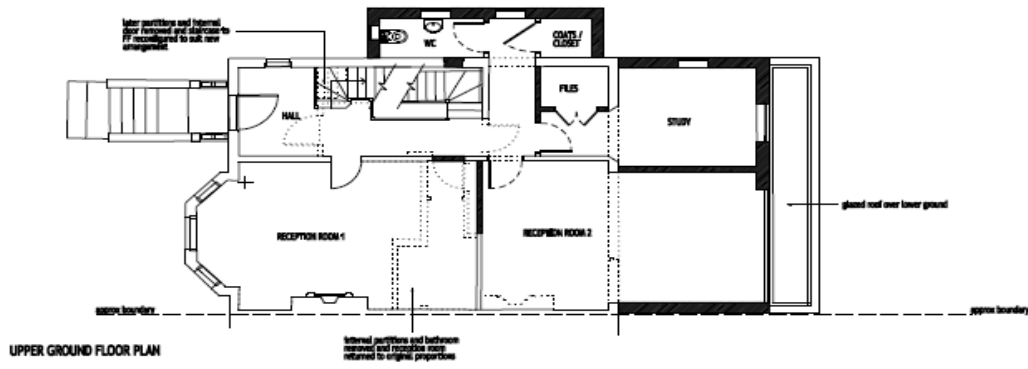
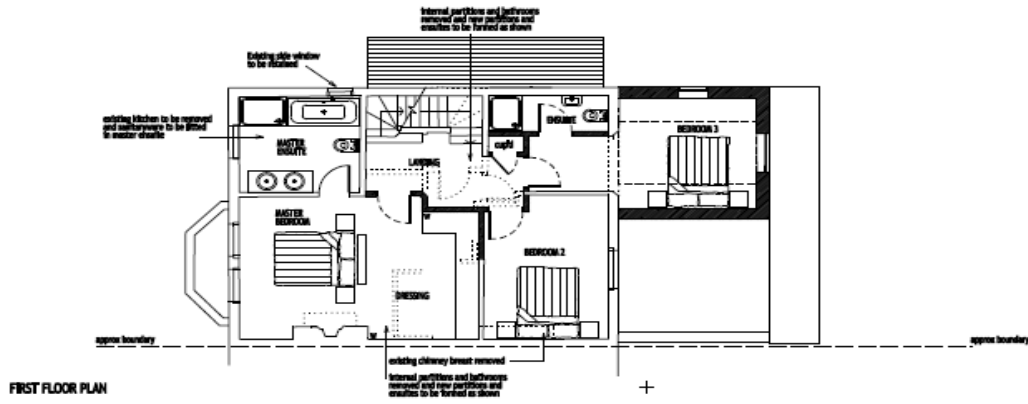

NOTES:
 ANY DISCREPANCIES TO BE REPORTED TO THE ARCHITECT.
 ALL DIMENSIONS GIVEN ARE TO STRUCTURAL ELEMENTS UNLESS OTHERWISE STATED.
 ALL DIMENSIONS TO BE CHECKED ON SITE. DO NOT SCALE FROM THIS DRAWING.

F - refer updates for notes and windows - March 16
 G - revisions following CCC and client comments - March 16
 H - revisions following CCC and client comments - April 16
 I - revisions reduced following CCC comment - June 16
 J - revisions to windows and side entrance following CCC comment - June 16

Project
 30 WARBOROUGH ROAD
 OXFORD

Title
PROPOSED PLANS
 (sheet 1 of 2)

Status	PLANNING
Drawn	SM
Date	OCTOBER 2015
Scale	1:100 @A3
Job No.	2015/250
Drawing No.	04 J

PERIOLI MAN ARCHITECTS
 The Studio
 27 Home Close
 Oxford OX2 8PS
 t. 01865 356043
 e. enquiries@perioliman.com
 w. www.perioliman.com

www.oxford.gov.uk



Proposed Floor Plans & Side Elevation

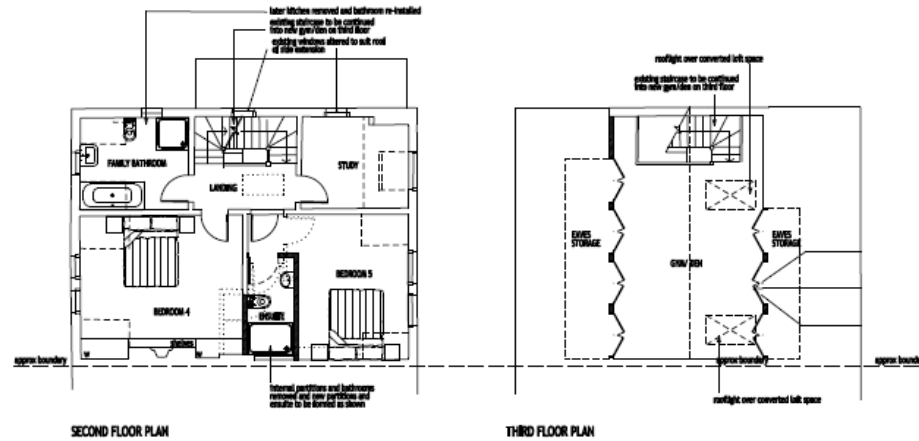

NOTES:
 ANY DISCREPANCIES TO BE REPORTED TO THE ARCHITECT.
 ALL DIMENSIONS GIVEN ARE TO SPIND/REAL ELEMENTS UNLESS OTHERWISE STATED.
 ALL DIMENSIONS TO BE CHECKED ON SITE.
 DO NOT SCALE FROM THIS DRAWING.

1 - refer schedule to notes and revisions - 20th September 2015 - March 16
 2 - revisions following C.C.C. and client comments - March 16
 3 - revisions following C.C.C. and client comments - April 16
 4 - introduction reduced following C.C.C. comments - June 16
 5 - revisions to windows and side elevation following C.C.C. comment - June 16

Project
 30 WARBOROUGH ROAD
 OXFORD

Title
**PROPOSED PLANS &
 SIDE ELEVATION**
 (sheet 2 of 2)

Status	PLANNING
Drawn	SM
Date	OCTOBER 2015
Scale	1:100 @A3
Job No.	2015/250
Drawing No.	05J

PERIOLI MAN ARCHITECTS
 The Studio
 27 Home Close
 Oxford OX2 8PS
 t. 01865 556043
 e. enquiries@perioliman.com
 w. www.perioliman.com



Proposed Elevations

NOTES:
 ANY DISCREPANCIES TO BE REPORTED TO THE ARCHITECT.
 ALL DIMENSIONS GIVEN ARE TO STRUCTURAL ELEMENTS UNLESS OTHERWISE STATED.
 ALL DIMENSIONS TO BE CHECKED ON SITE.
 DO NOT SCALE FROM THIS DRAWING.

- A- updates following client comments - Oct 15
- B - revisions following OCC planning officer comments - Nov 15
- C - revisions following client comments - Dec 15
- D - revisions following OCC and client comments - March 16
- E - revisions following OCC and client comments - April 16
- F - extension reduced following OCC comment, 25 degree shown - June 16
- G - changes to windows and side extension reduced following OCC comments



PROPOSED STREET ELEVATION



PROPOSED REAR GARDEN ELEVATION



Status
PLANNING

Project
 30 WARNBOROUGH ROAD
 OXFORD

Title
PROPOSED ELEVATIONS

Drawn	SM/YM
Date	OCTOBER 2015
Scale	1:100 @A3
Job No.	2015/250
Drawing No.	06G

PERIOLI MAN ARCHITECTS
 The Studio
 27 Home Close
 Oxford OX2 8PS
 t. 01865 556043
 e. enquiries@perioliman.com
 w. www.perioliman.com

This page is intentionally left blank

Welcome to the West Area Planning Committee

- This planning committee meeting is held in public but it is not a public meeting.
- There will be an opportunity for the public to address the committee on each application.
- 21 • If you wish to speak for or against a planning application, you need to have either requested it in advance, or hand in one of the available speaker forms, or speak to the clerk.
- Information on meeting protocol and conduct at the committee is set out in the Code of Practice.
- This is in the committee agenda just before the first planning application report.

Site Location Plan

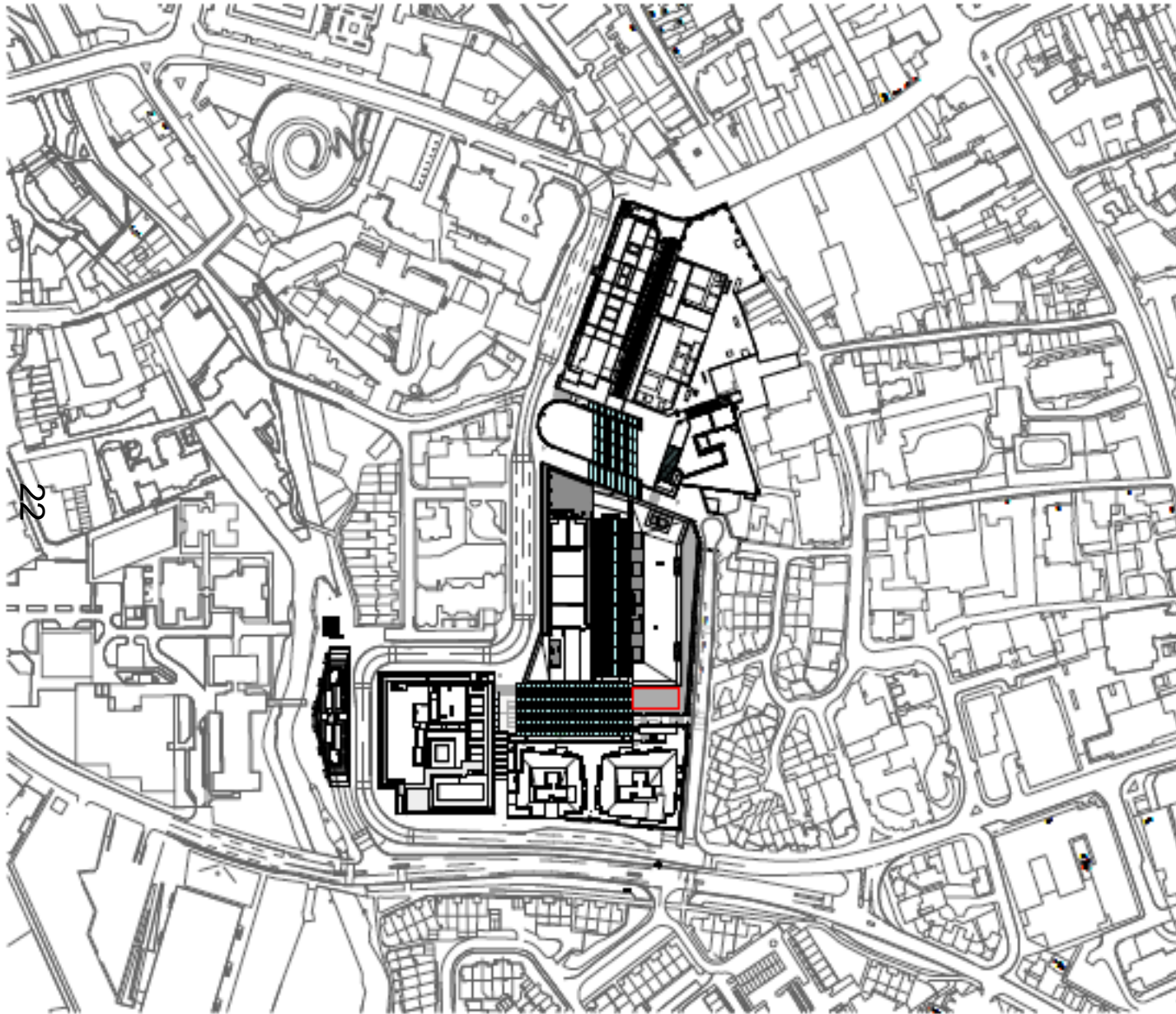

22

LDA Kitchen Quad Pavilion Site Location Plan

1:1250

www.oxford.gov.uk



Location Plan

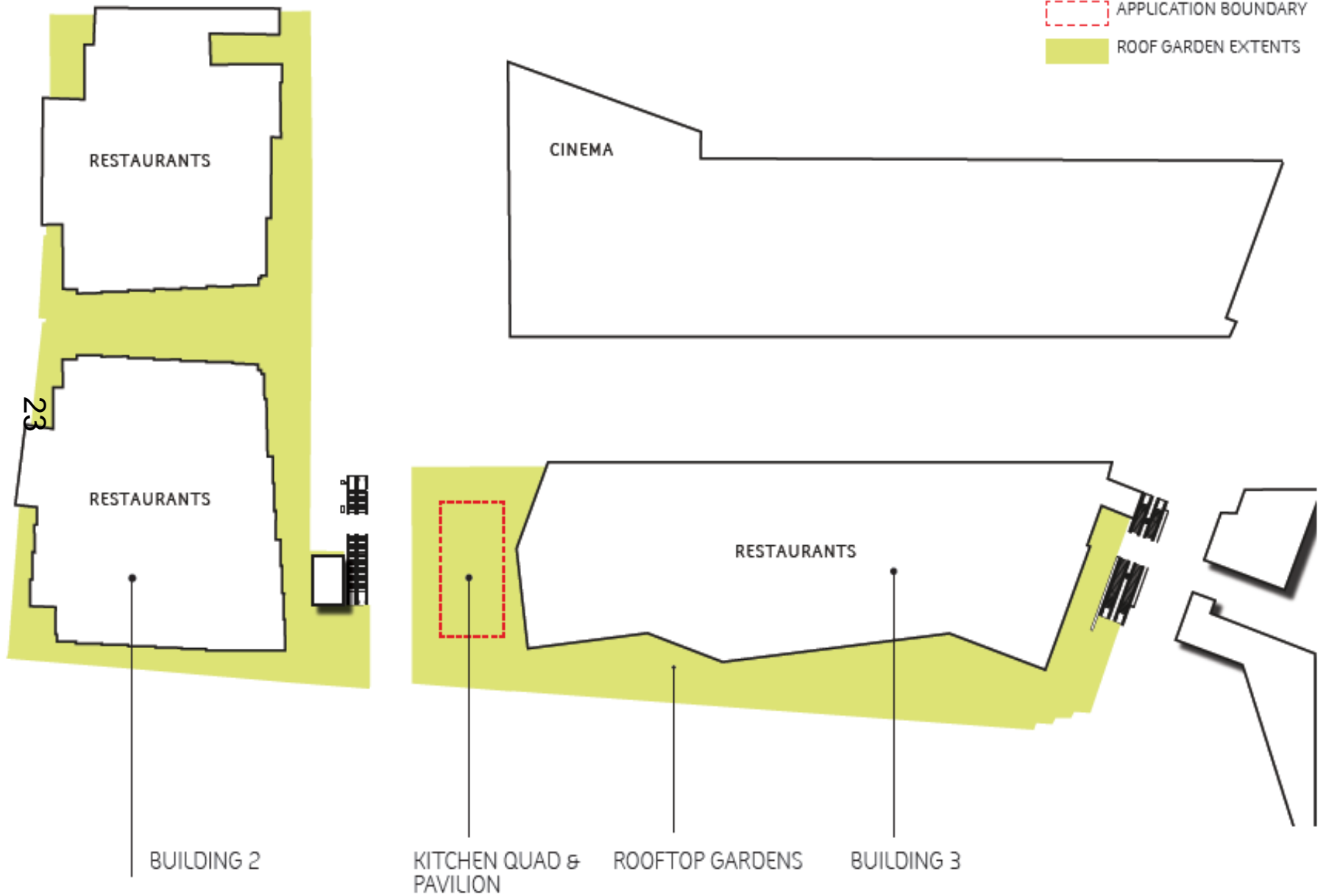

LANDSCAPE MASTERPLAN

Rooftop Layout

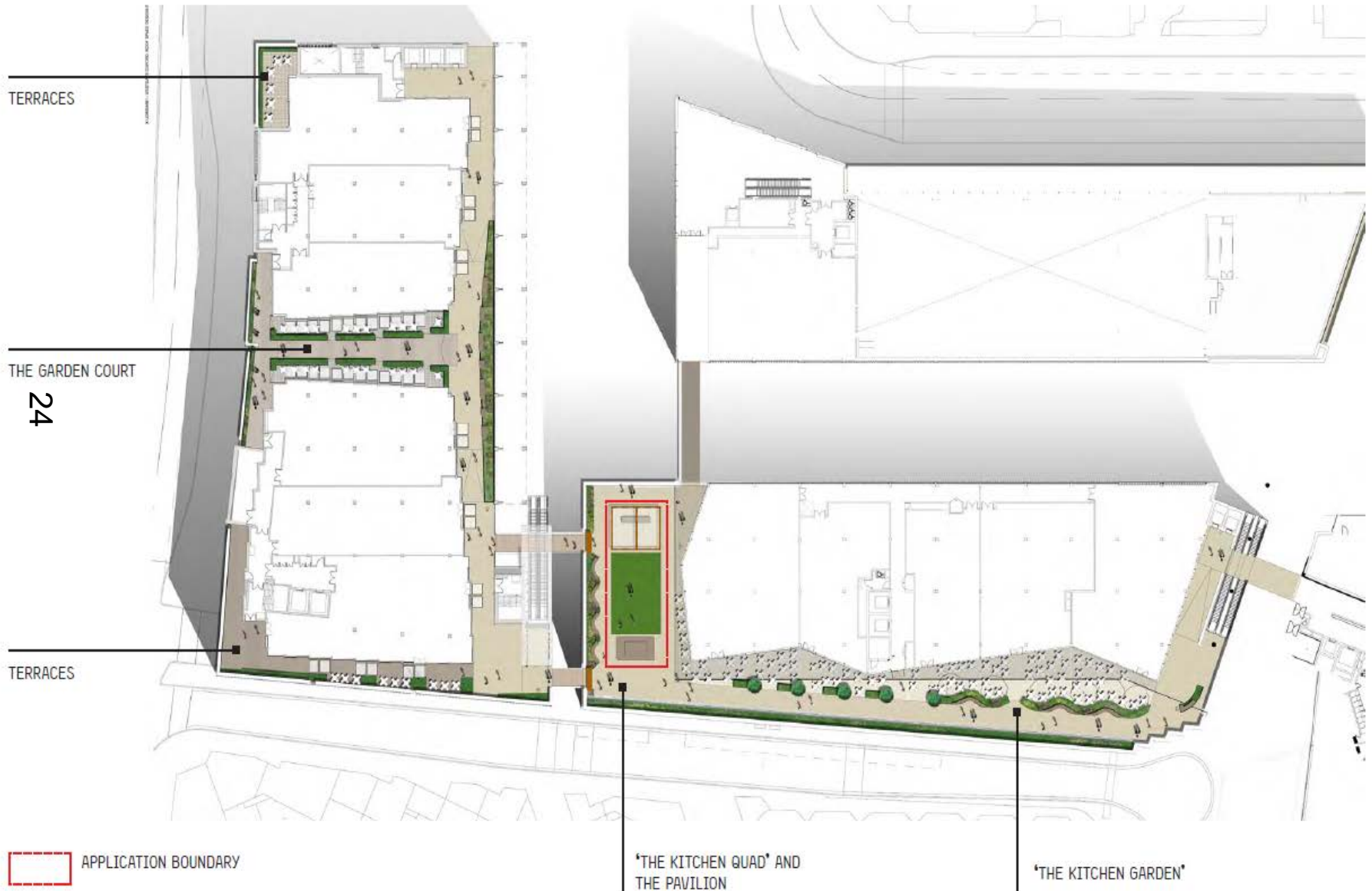

Proposed Layout



4.1 LAYOUT

25

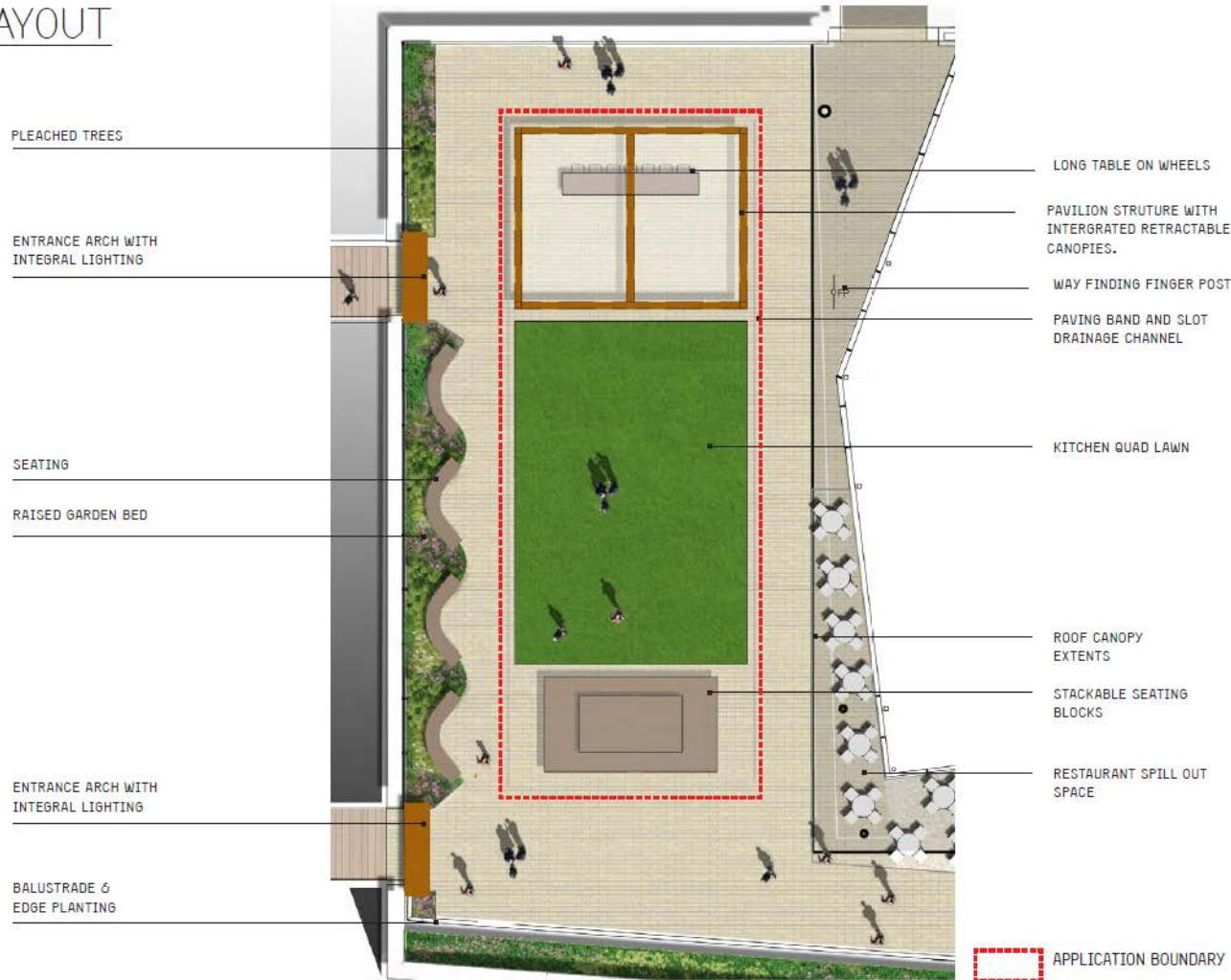

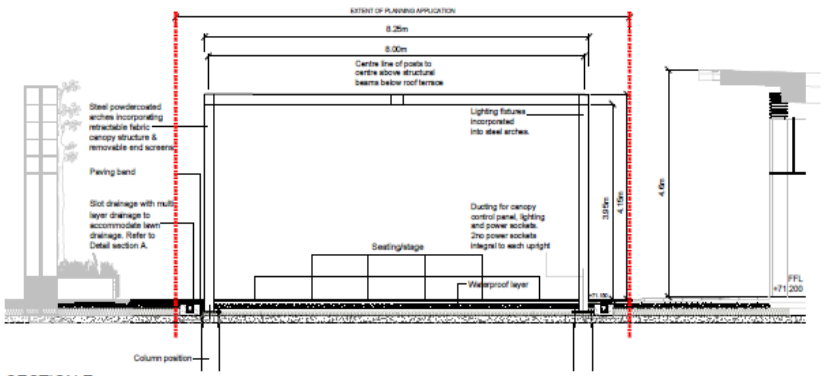

SECTION E

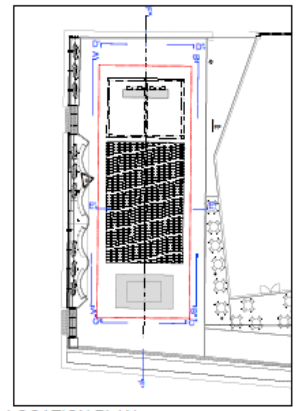

LOCATION PLAN

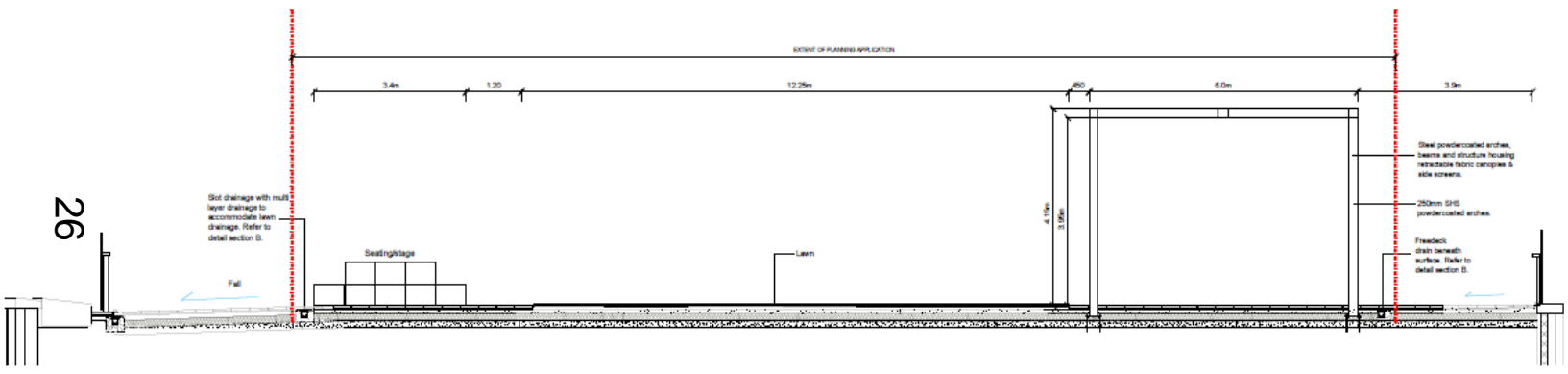

SECTION F

Scale 1:50

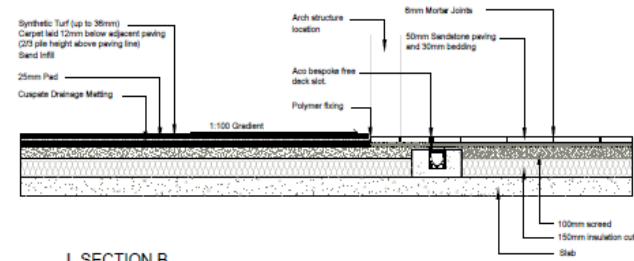
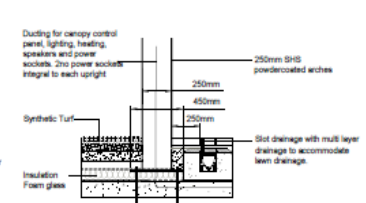
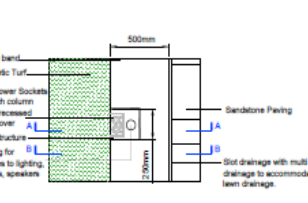

L SECTION B

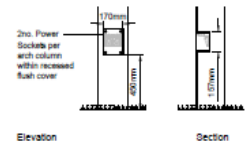

COLUMN DETAIL
Scale 1:20

A Planning Issue 27.05.16
REV: DESCRIPTIONS APR. 2016

LDADDESIGN

PROJECT TITLE
WESTGATE OXFORD
BUILDING THREE
ROOFTOP GARDENS
DRAWING TITLE
Sections: Kitchen Quad Block 3

ISSUED BY: Oxford T: 01865 967 000
DATE: May 2016 DRAWN: SJ
SCALE: 1:50 CHECKED: DW
STATUS: Planning APPROVED: SA

DWG. NO 486_P_702
No dimensions are to be applied from this drawing
All dimensions are to be checked on site
Area measurements for inclusion in programme only
© LDAD Design Consulting Ltd. Quality Standard in accordance with BS 1191: 2008
Name: [Redacted] Party:

Proposed Elevations

Proposed Elevations

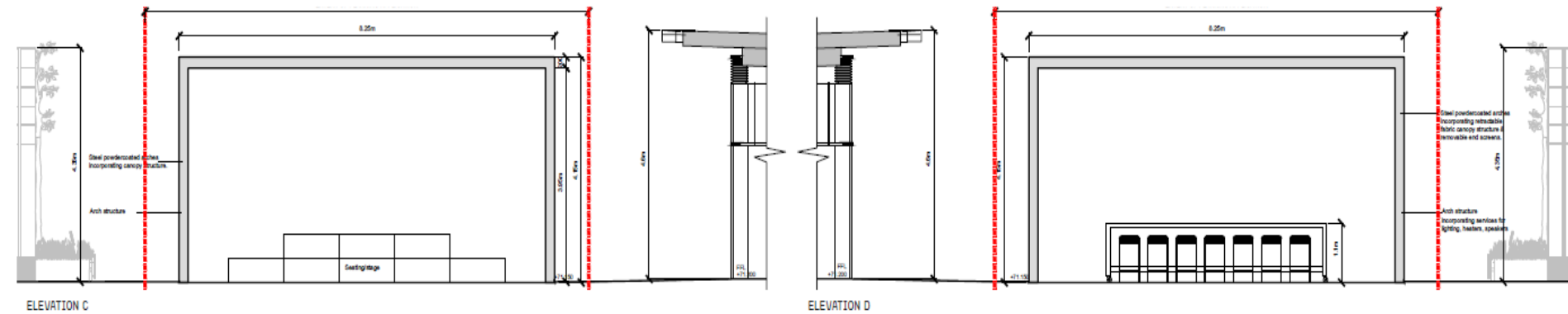
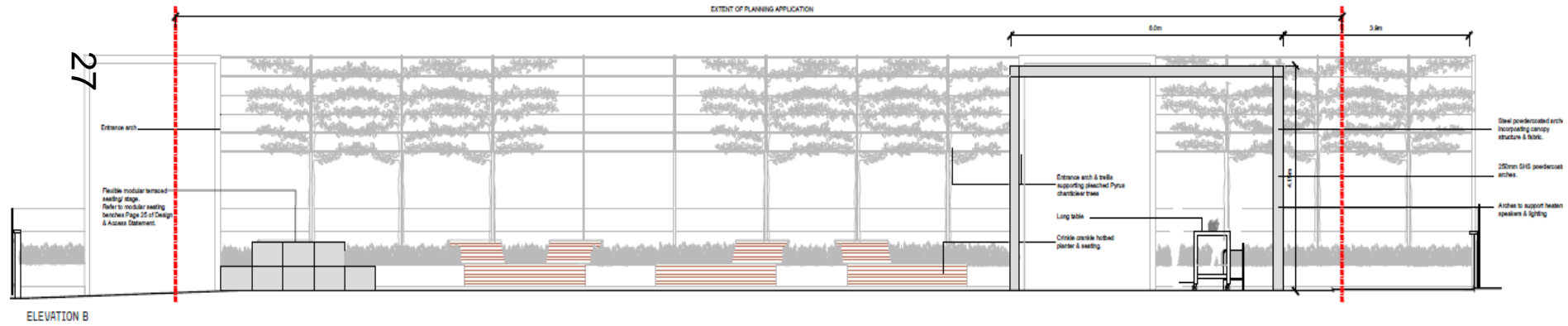
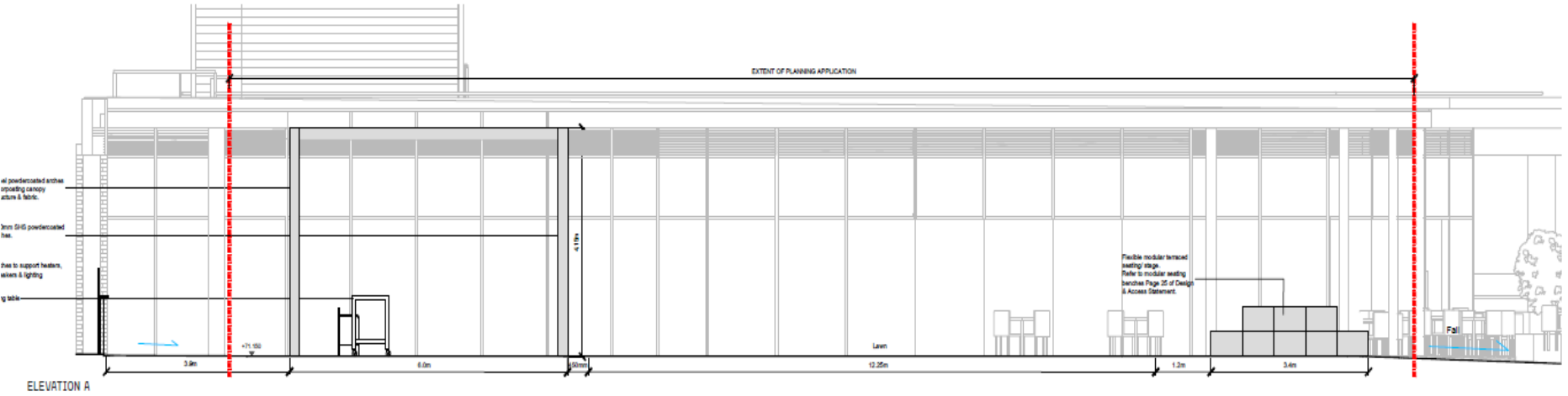

Proposed Seating

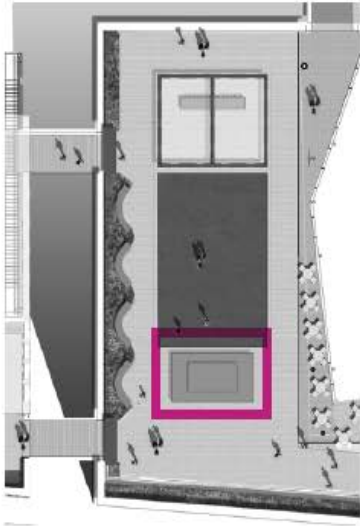

TRANSFORMABLE

1. Terraced seating



2. Platform/stage



3. Seated rows



- 28
- Seating blocks that reconfigure into a stage
 - Prospect seating with elevated views

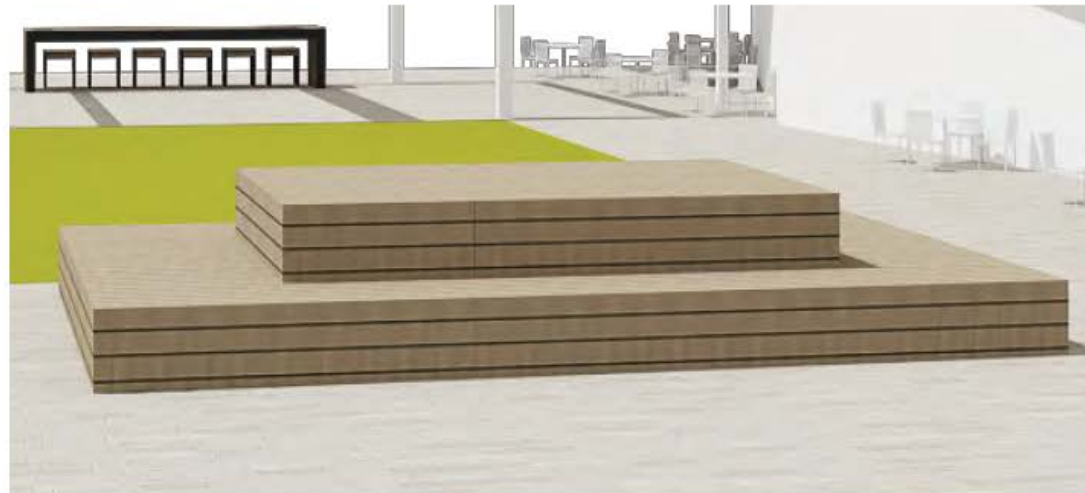

TERRACED SEATING 3D RENDER

Proposed Seating

RAISED STAGE CONFIGURATION

34 common modules each 1220mm x 680mm
10mm separation between modules

6140

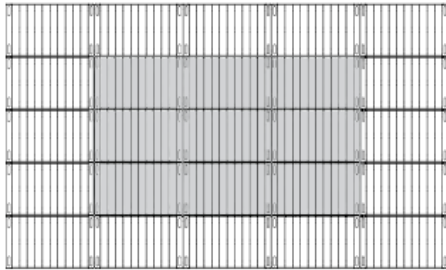

29

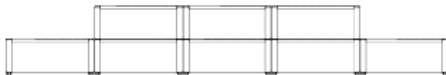

3440

900

BASE LAYER

Feet on each corner of each bench module to pass through a joiner plate so that all modules are joined to form a solid combined platform

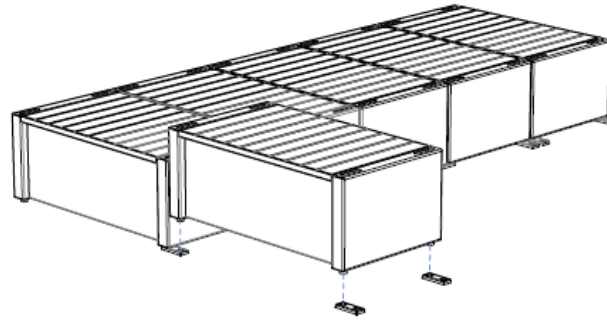

SECOND TIER

With the base layer joined to form a single structure the feet on the end panels of the second tier modules can be simply located into the cut-outs in the end panels of the bench beneath.

Note, with this system we would not recommend a third tier of seating as the second tier does not provide as solid a form to fix to as the base layer does.

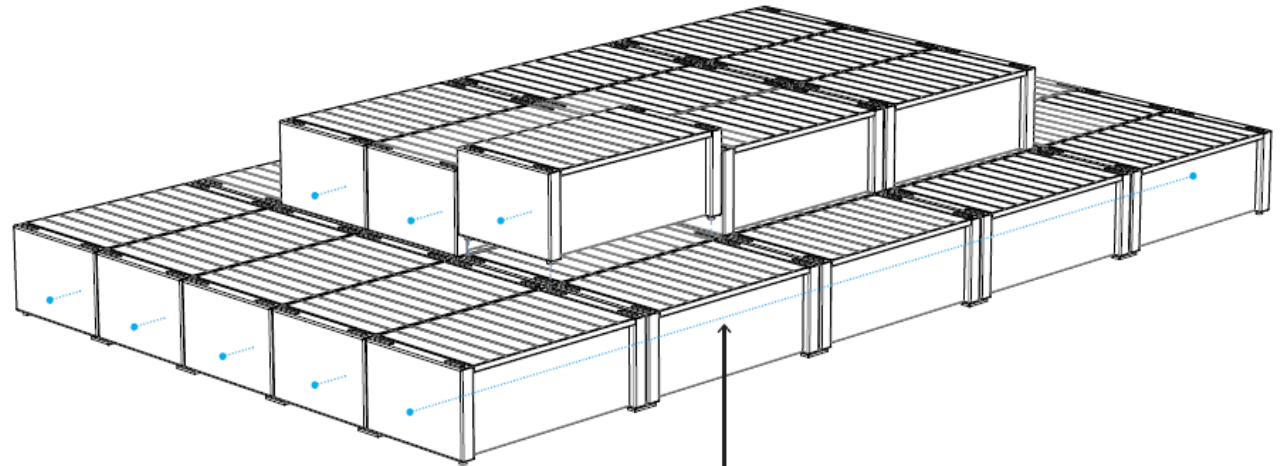

TIE ROD CONNECTIONS

When benches used in multiples of 2 or more in same line, internal tie rod connections joint the benches together for additional security / stability.

OTHER CONFIGURATIONS

The width to height proportions of the modules makes them adequately stable to use without having to fix to the ground. When arranged in rows / groups however, the joiner plates can be used to combine the modules and the addition of the tie rod connections improves the stability further.

This page is intentionally left blank

Welcome to the East Area Planning Committee

- This planning committee meeting is held in public but it is not a public meeting.
- There will be an opportunity for the public to address the committee on each application.
- If you wish to speak for or against a planning application, you need to have either requested it in advance, or hand in one of the available speaker forms, or speak to the clerk.
- Information on meeting protocol and conduct at the committee is set out in the Code of Practice.
- This is in the committee agenda just before the first planning application report.

Site Notice

35



www.oxford.gov.uk



Site Notice



Front of House

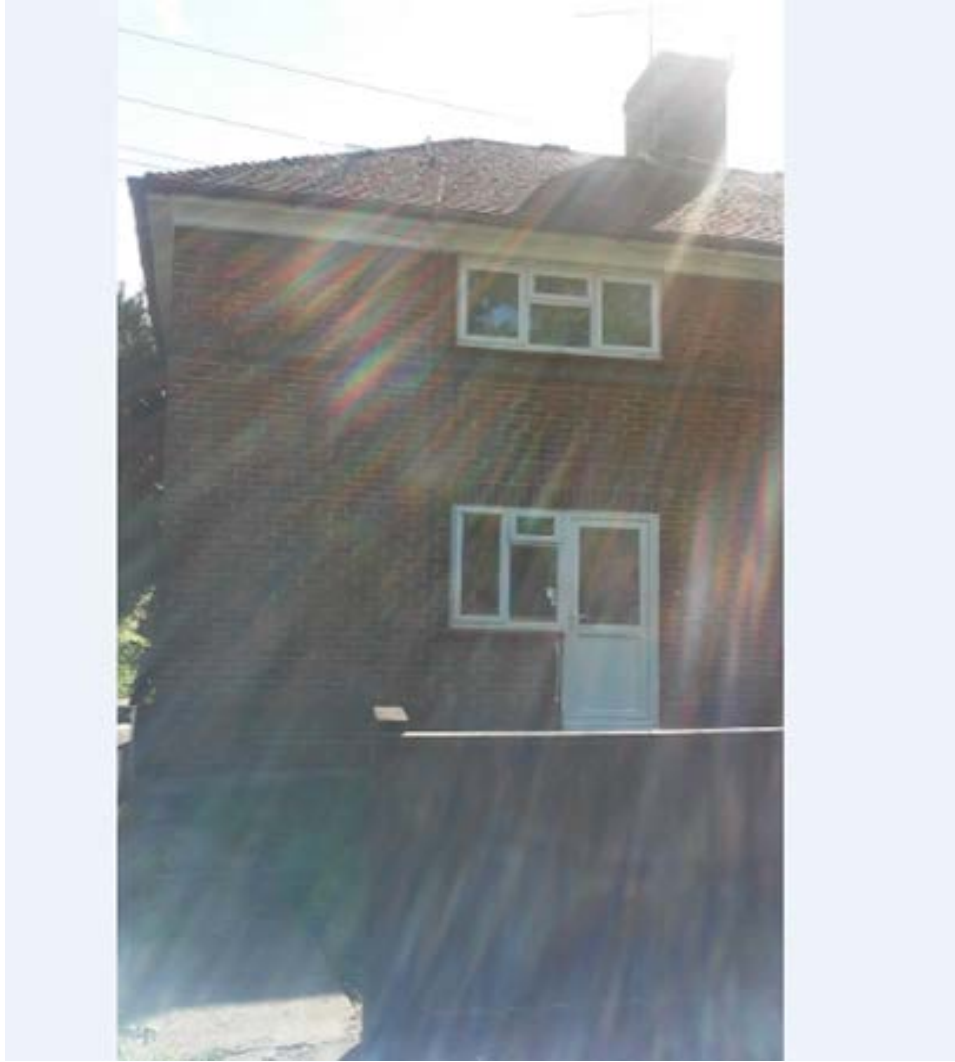

Front View



Front Street View



Rear Garden

40



www.oxford.gov.uk



Rear View



This page is intentionally left blank